IF YOU ENJOY THIS SERIES,
PLEASE LIKE AND SUBSCRIBE.

TRANSLATED BY: HAYONE CHUNG

EDITED BY: YEJI LEE

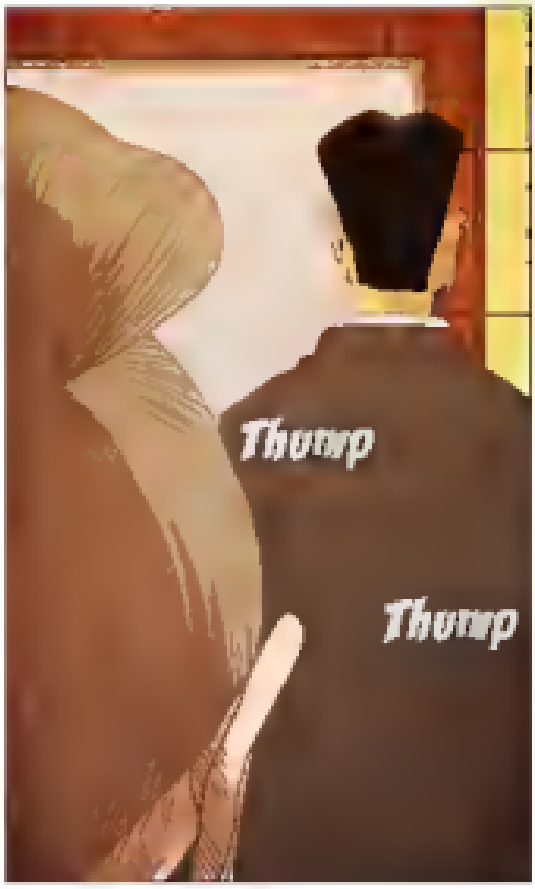
Thump
Thump

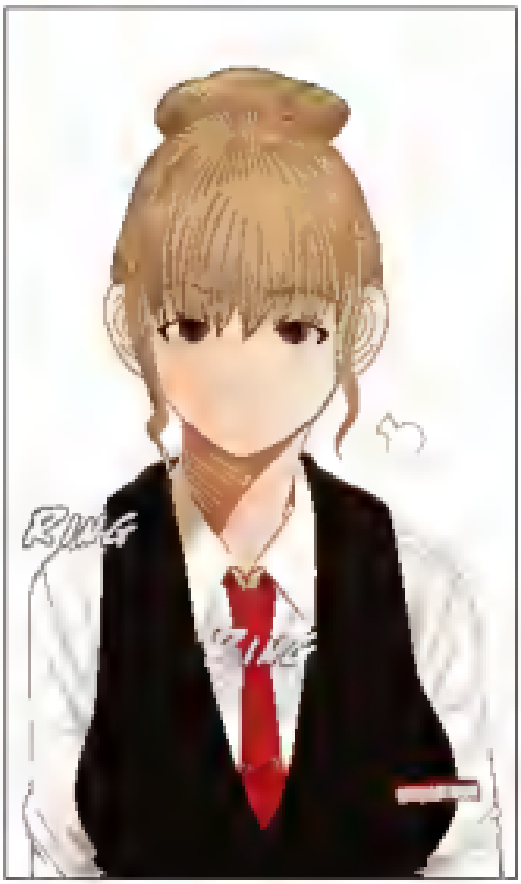

MS. PARK!! ARE YOU ALRIGHT?
SO IT'S CHATEAU WHO'S IN CHARGE OF THE DINNER, THEN?
SP GROUP, THOSE ASSHOLES!! HOW CAN THEY GO AS FAR AS LOBBYING?!

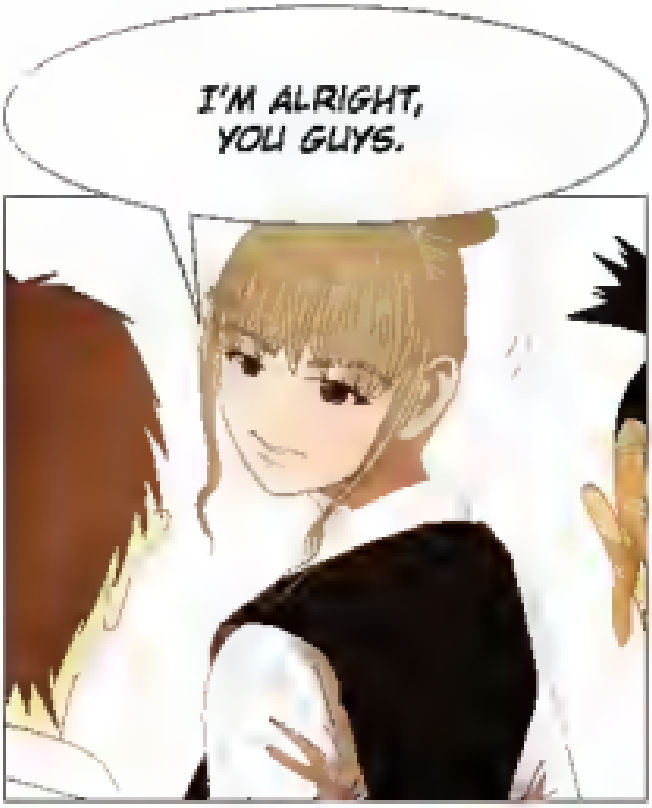
I'M ALRIGHT, YOU GUYS.

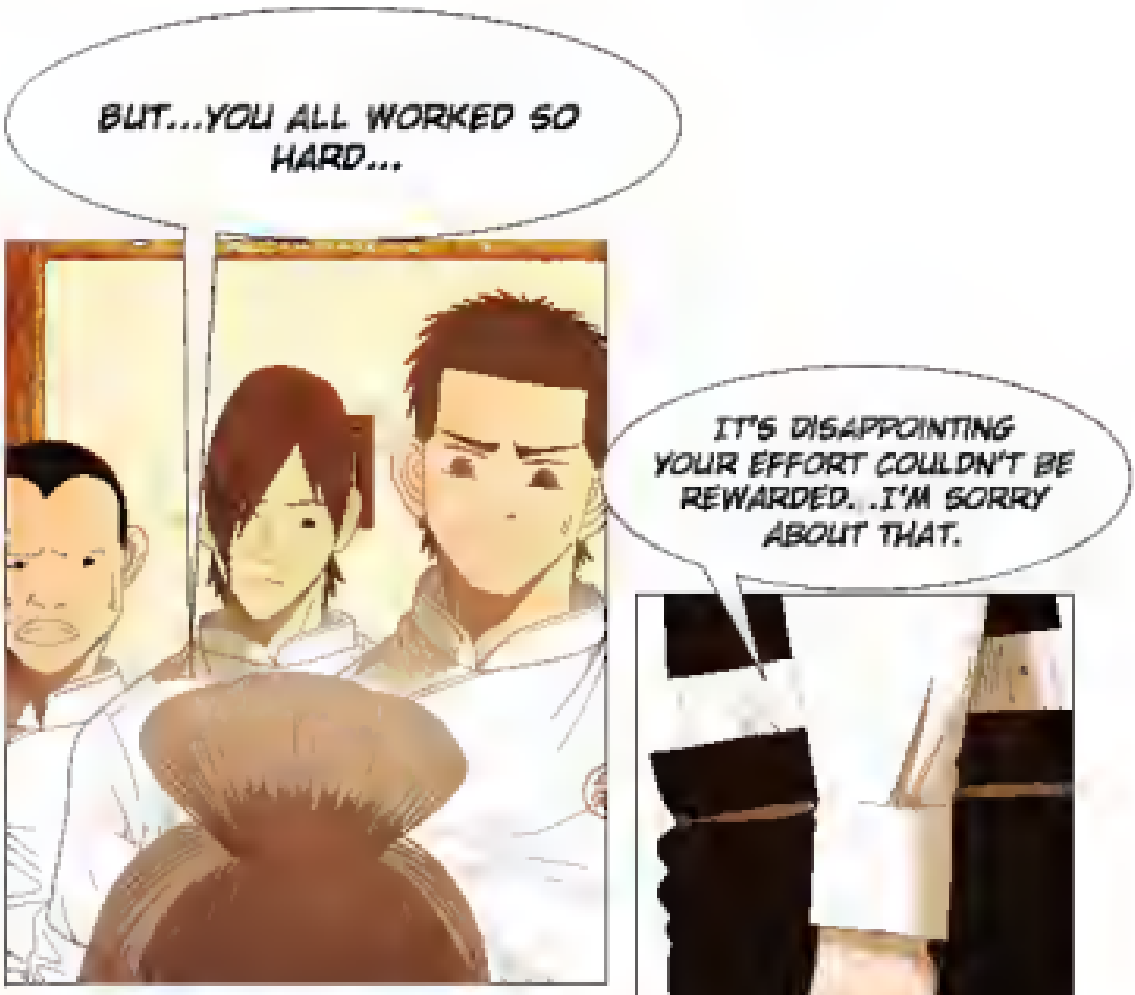
BUT...YOU ALL WORKED SO HARD...
IT'S DISAPPOINTING YOUR EFFORT COULDN'T BE REWARDED. .I'M SORRY ABOUT THAT.

IT'S ALREADY DECIDED.

AT LEAST WE COULD ADD A COURSE TO OUR MENU.

YOU HEARD WHAT THE DIRECTOR JUST SAID, RIGHT?

WE ULTIMATELY DIDN'T WIN, BUT THIS MENU RECEIVED A HOT RESPONSE. IF WE TRY HARD, WE'LL GAIN JUST AS MUCH...

AGAIN, THANK YOU ALL FOR THE GREAT JOB.

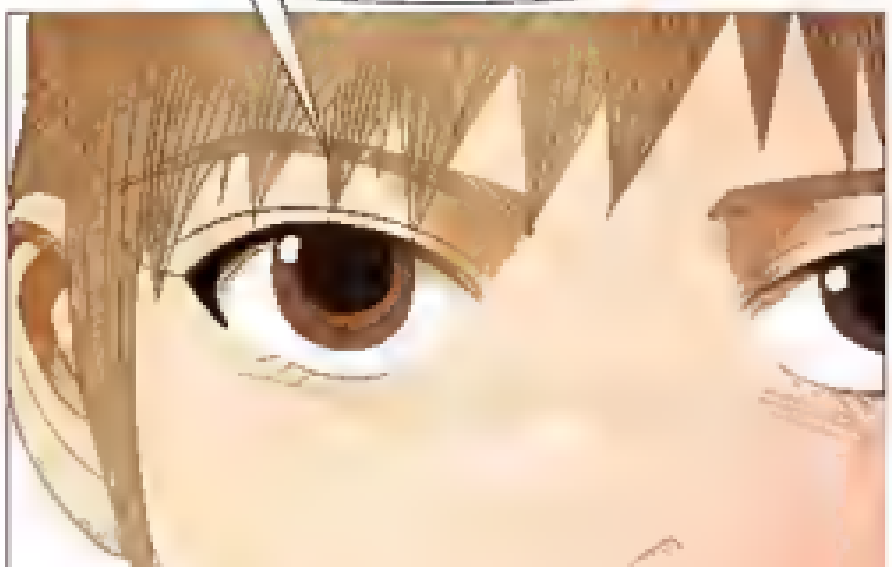

LET'S TAKE A BREAK AND PREPARE FOR DINNER.

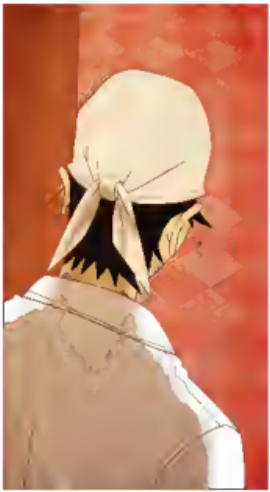

EVERYONE WORKED SO HARD...
BUT I WAS THE ONE WHO WAS TOO LAX...
I SHOULD HAVE DONE SOMETHING...

EIGHT YEARS AGO, SHE LET YOU GO. BUT SINCE SHE KNOWS YOU'RE COME BACK, SHE'LL DO EVERYTHING TO STOP SOMETHING LIKE THAT FROM HAPPENING AGAIN.

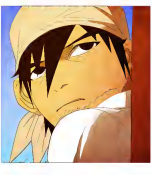

IT'S BEEN EIGHT YEARS,
TAEHWAN.

CHRISTIAN, THE FRENCH AMBASSADOR, HAS SPENT NEARLY 20 YEARS IN KOREA.
IN TWO DECADES, NO MATTER HOW DIFFERENT THE LANGUAGE, CULTURE, AND CIRCUMSTANCES ARE...
ONE CAN BECOME TRULY ACCUSTOMED.

THE COURSE MEAL I HAD HERE LAST TIME WAS...SIMPLY FANTASTIC.

MAY I ASK HOW OLD YOU ARE, CHEF RYU?
...I'M THIRTY.
SEEING THE BIG PICTURE AT SUCH A YOUNG AGE IS NOT AN EASY FEAT.

CALM AND TIMID AT FIRST, BUT SUDDENLY PROVOCATIVE AND FEROCIOUS.

PLAYFUL AT ONE MOMENT, THEN HEAVY AND SERIOUS AT ANOTHER...

EACH AND EVERY FLAVOR IS OUTSTANDING,

BUT I WAS ESPECIALLY STUNNED BY YOUR SKILL AT HARMONIZING EACH AND EVERY DISH.

SO...

I WANTED TO HAVE CHRISTIAN TASTE YOUR DISHES....

THIS WOULD HAVE BEEN A GREAT OPPORTUNITY FOR LA PETITE MAISON...

I'M SORRY.

THUMP
THUMP

UM... DIRECTOR.

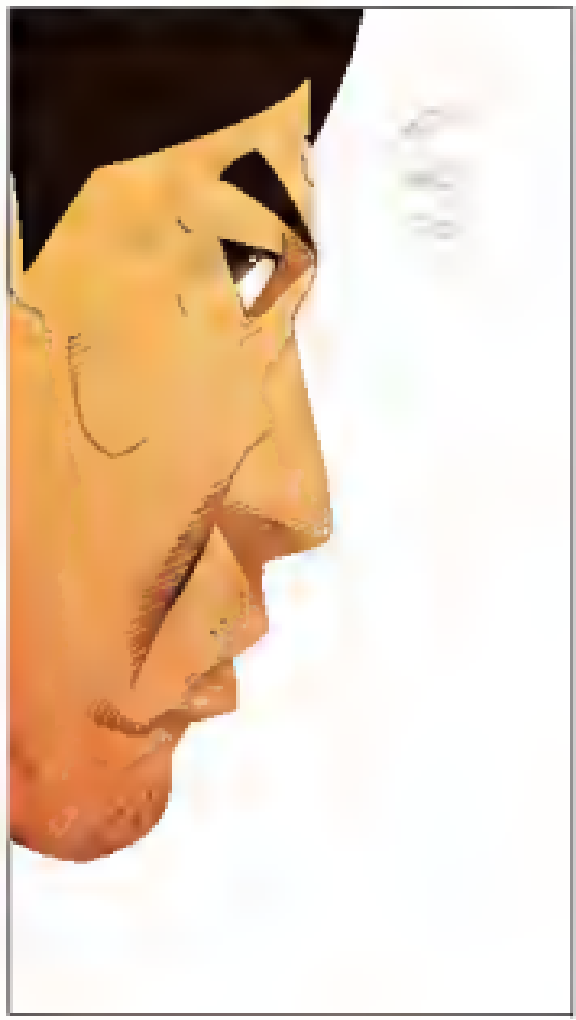

PLEASE COME TO OUR RESTAURANT WITH THE AMBASSADOR SOMETIME LATER.

THE MEAL'S ON US.

!!

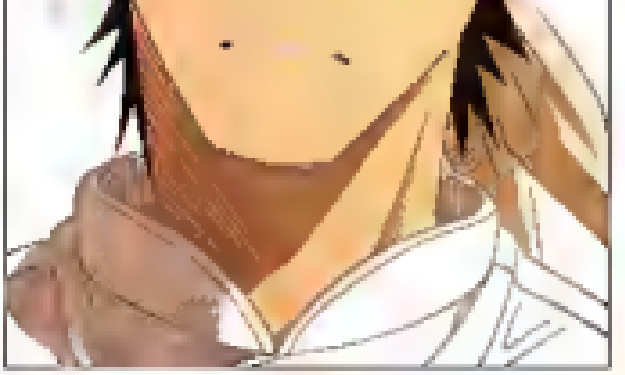

THANK YOU FOR THE GENEROUS OFFER...

BUT THAT'S ALRIGHT...

THINGS TURNED OUT THIS WAY,

BUT WE'RE THANKFUL FOR YOUR KINDNESS.

IT SEEMED THAT YOU REALLY WANTED TO HAVE THE AMBASSADOR TASTE OUR DISHES..

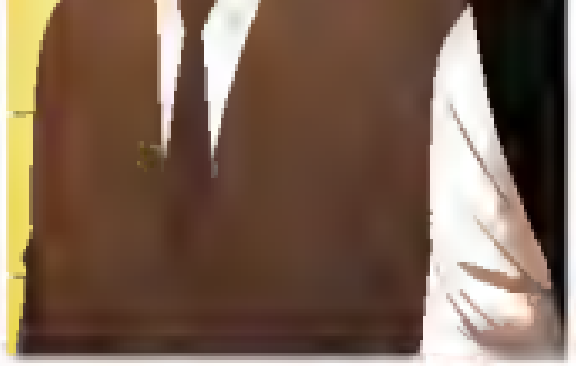

MORE THAN ANYTHING, THIS MENU WAS CREATED BY CHEF RYU AND OUR STAFF TO SPECIALLY SERVE THE AMBASSADOR AND HIS STAFF...

WE TRULY WISH THEY COULD ENJOY IT.

MS. PARK,

WHEN I FIRST SAW YOU, I THOUGHT YOU WERE A YOUNG LADY WHO GREW UP IN A WEALTHY FAMILY, WHO DIDN'T HAVE MUCH EXPERIENCE...

YOUR KINDNESS IS BEYOND YOUR YEARS.
DON

THANK YOU. I'LL VISIT AGAIN WITH CHRISTIAN.

MICHELIN STAR

WRITTEN AND DRAWN BY SOHO
BACKGROUND AND COLORING BY NARSUL
EDITED BY CHEF TAEHWAN RYU, MICHELIN KOREA

EPISODE 36. I WANTED TO HAVE CHRISTIAN TASTE YOUR DISHES....

I DON'T UNDERSTAND... IS THIS SOMETHING THAT ONE OF A SEAL PARK CORPORATIONS 'A LOBBY' KIND?
I DIDN'T KNOW IT WAS SUCH A BIG OPPORTUNITY FOR PROFIT!

IT'S A DUEL BETWEEN TWO RESTAURANTS THAT SPECIALIZE IN FRENCH CUISINE.
THE FACT THAT A RESTAURANT SUCCESSFULLY HOSTED DINNER FOR THE FRENCH EMBASSY MAY PROVIDE A SUPPORT FOR THOSE WHO WISH TO ENJOY FRENCH CUISINE.

SP GROUP CONSIDERS LA PETITE MAISON A PAIN IN THE NECK.
I PRESUME THEY TRIED TO SHOW THEIR SUPERIORITY THROUGH THIS COMPETITION.